EST. 1583

INGREDERE UT PROFICIAS

ST BEES SCHOOL

WHERE WEST MEETS EAST

www.stbeesschool.co.uk

ST BEES SCHOOL
WHERE WEST MEETS EAST

Welcome to St Bees School, where *past meets future*, where *West meets East* and where *your journey begins.*

St Bees School history

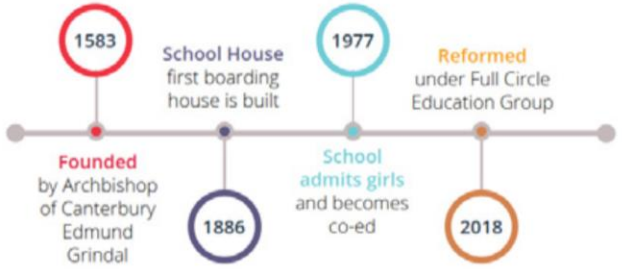

英国圣比斯公学

ST BEES SCHOOL
英国圣比斯公学
WHERE WEST MEETS EAST

英国圣比斯公学(St Bees School)在伊丽莎白女王一世的特许下，由坎特伯雷大主教埃德蒙.格林德尔于1583年创建，迄今已有440年的悠久历史，是英国最古老的学校之一，是英国九大公学同时期的学校，是英国王室三次到访的学校，也是英国爱丁堡公爵国际奖获奖最多的学校之一。

因其悠久的历史、绝佳的地理位置、人才辈出的卓越成就而被美誉为“英国四百年隐世贵族名校”。

学校位于英格兰北部，毗邻英国湖区国家自然公园——被列为联合国教科文组织世界文化遗产。

学校占地面积1,000,000平方米 (150英亩），校园中年代最久远的建筑始源于16世纪。

奠基者 The Founder

- Edmond Grindal， the 72nd Archbishop of Canterbury，出生于圣比斯，就读于剑桥大学Magdalene、 Christ College, Lady Margret，获得文学学士及硕士，并任多个学院的学督。
- 坎特布雷大主教 Archbishop of Canterbury (The See of Church of England)，是全英国教会的主教长。
- 在伊丽莎白女王一世的特许下，由坎特伯雷大主教埃德蒙.格林德尔于1583年创建，迄今已有440年的悠久历史，是英国最古老的学校之一，是英国九大公学同时的学校，是英国王室三次到访的学校，也是英国爱丁堡公爵国际奖获奖最多的学校之一。

圣比斯徽章的历史演变
St Bees Crest over the centuries

The official Arms of the Archbishop of Canterbury

Grindal family Arms

School Motto
“Ingredere Ut Proficias”
“Enter so that you may make progress”

英国十六世纪学校

圣保罗学校
St Paul’s School (Est. 1509)

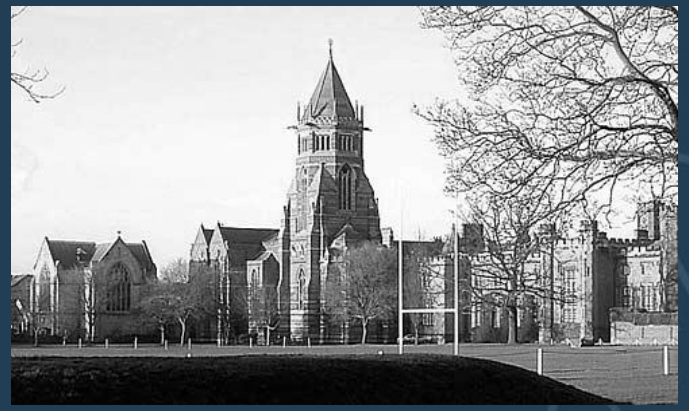

拉格比学校
Rugby School (Est. 1567)

哈罗公学
Harrow School (Est. 1571)

圣比斯公学
St Bees School (Est. 1583)

英国菁英教育历史

坎特布雷国王学校
King’s School Canterbury
(Est. 597)

温切斯特学校
Winchester College (Est. 1382)

伊顿学校
Eton College (Est. 1440)

拉格比学校
Rugby School (Est. 1567)

哈罗公学
Harrow School (Est. 1571)

圣比斯公学
St Bees School (Est. 1583)

ST BEES DONGGUAN
圣比斯(东莞)
WHERE WEST MEETS EAST

菁英教育历史演变

How elite education evolves

菁英 = 阶层 / 特权

菁英 = 义务、责任、荣誉

菁英 = 经历、能力、素养

ST BEES SCHOOL
WHERE WEST MEETS EAST

皇室的到访 The Royal Visits

爱德华八世
1925年到访

安妮公主
1983年到访

查尔斯王子
1993年到访

INGREDERE UT PROFICIAS

ST BEES SCHOOL
WHERE WEST MEETS EAST

杰出校友 Famous Alumni

托马斯·兰普
英国约克大主教
牛津大学
Archbishop Thomas Lamplugh (Oxon)
Archbishop of York

约瑟·威廉森爵士
英国国务卿
牛津大学
Sir Joseph Williamson (Oxon)
Secretary of State

欧文·拉蒂摩尔
旅行家、探险家和作家 蒋介石顾问
牛津大学
Owen Lattimore (Oxton)
Traveller, explorer and writer,
Advisor to Chiang Kai-shek

威廉·里夫·罗宾逊
英国维多利亚女王勋章获得者
William Leefe Robinson
Victoria Cross recipient

威廉·弗兰克兰
英国过敏症之父
牛津大学
William Frankland (Oxon)
Grandfather of UK allergy

罗文·阿特金森
憨豆先生
牛津大学
Rowan Atkinson (Oxon)
Mr. Bean

斯图亚特·兰开斯特
英国国家队橄榄球教练
Stuart Lancaster
UK National rugby coach

珍妮 – 沃伦
英国残奥会运动员
Dr Jen Warren
Paralympian

ST BEES SCHOOL

WHERE WEST MEETS EAST

Mr Robin Silk

Headmaster

Mr Andrew Keep

Deputy Head &
Head of Sixth Form

Mr Laurence Gribble

Assistant Head &
Board Director

Mrs Ceara Fisher

Head of Marketing and
Admissions

Mrs Emma Stott

Head of Boarding

Location

ST BEES SCHOOL
WHERE WEST MEETS EAST

世界自然遗产湖区国家公园
UNESCO World Heritage Lake District National Park

ST BEES SCHOOL

重要：英国Major Entry Points: 11+ 即7年级；13+ 即9年级； 16+ 即12年级
（14+ 即10年级）

英国与中国学制对比

中国		学生年龄	英国		
学制设置	入读年级		入读年级	课程阶段	学制设置
幼儿园	小班	3	Nursery	/	幼儿园（Kindergarden）
	中班	4	Pre-school		学前班（Reception）
	大班	5	Y1	Key Stage 1	小学阶段 Primary Education
小学	一年级	6	Y2		
	二年级	7	Y3	Key Stage 2	
	三年级	8	Y4		
	四年级	9	Y5		
	五年级	10	Y6		
	六年级	11	Y7	Key Stage 3 基础课程	中学阶段 Secondary Education
初中	初一	12	Y8		
	初二	13	Y9		
	初三	14	Y10	Key Stage 4 GCSE课程	
高中	高一	15	Y11		
	高二	16	Y12	Sixth Form A-level课程/IB课程	
	高三	17	Y13		

ST BEES SCHOOL

WHERE WEST MEETS EAST

Why is St Bees Different?

ST BEES SCHOOL
WHERE WEST MEETS EAST

We have a dedicated core team

With our small class sizes, we provide unrivalled dedication and support for each individual.

10
Average class size

ST BEES SCHOOL
WHERE WEST MEETS EAST

We offer a Fusion Curriculum

St Bees School provides the opportunity to study Mathematics in a highly successful, innovative and pioneering way.

Fusion Curriculum
East + West

ST BEES SCHOOL
WHERE WEST MEETS EAST

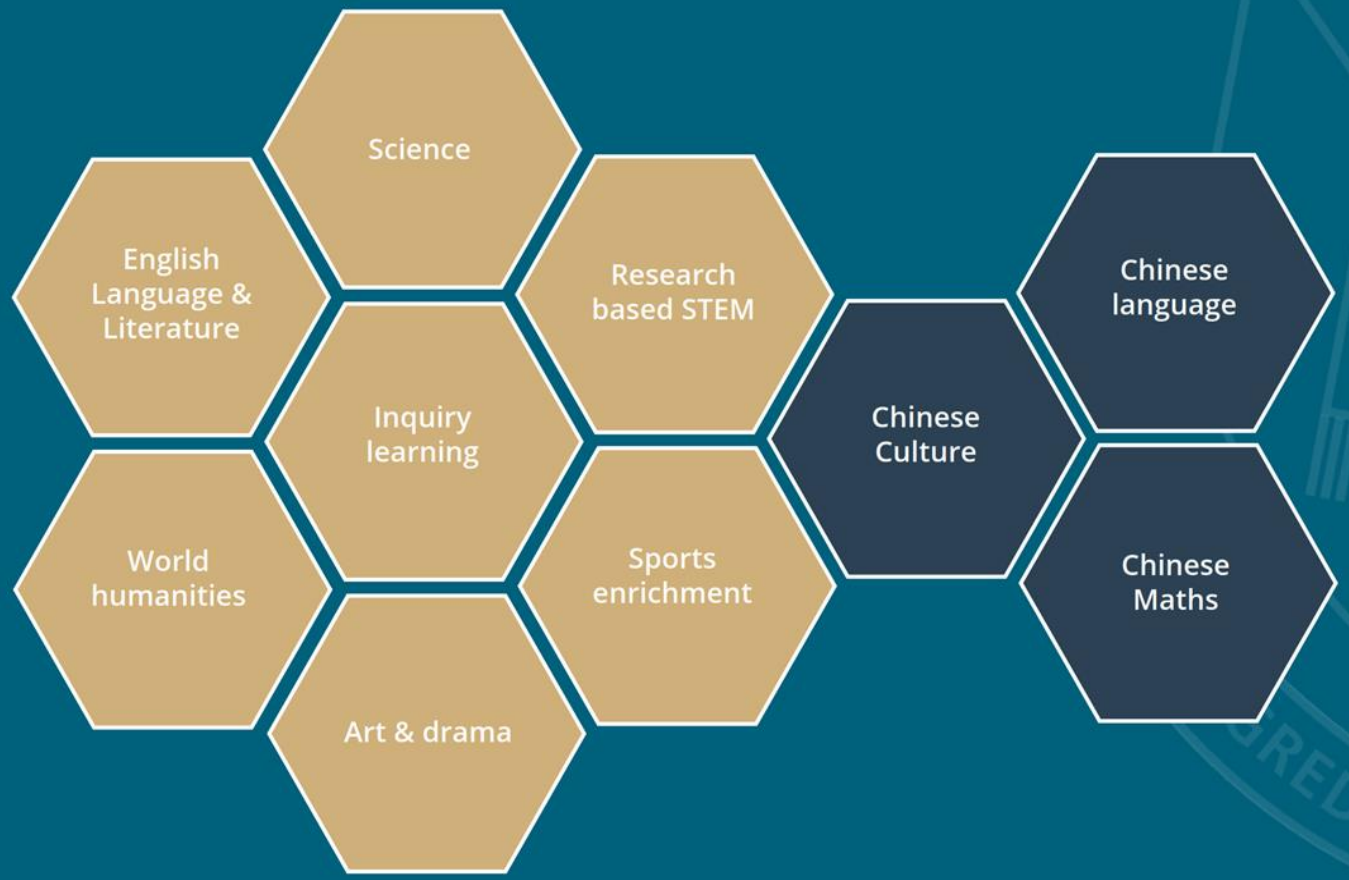

ST BEES SCHOOL
英国圣比斯公学
WHERE WEST MEETS EAST

牛剑G5专业升学辅导

Oxbridge G5 Pathway Programme

St Bees Oxbridge & G5 Preparation

- 1 to 1 preparations
- Oxbridge tutors
- Personalised planning
- Global campus approach

GCSE 2/Pre-A	AS level	A2 level
1. 1 to 1 preparation and guidance 2. Reading list preparation 3. Cambridge summer programme	1. A Level choice 2. University subject choice 3. College choice 4. Competitions & Assessment preparations 5. Interview preparation 6. Personal statement drafting 7. Internship opportunities (if needed and available)	1. UCAS application 2. SAQ application 3. Reference letter 4. Scholarship application if interested 5. University lecturer/professor talks 6. Mentoring programme

Cambridge IPQ

An intensive, one-year research project,
the IPQ (International Project Qualification) will lead you to success...

ST BEES SCHOOL

GCAS

Global Awareness · Creativity · Action · Service

GCAS takes place from Monday to Thursday from 4:30pm - 5:30pm, forming part of our Character Development Programme.

"GCAS is my favourite part of the day – I can learn new skills, be inspired and, most importantly, inspire others."

Student Population

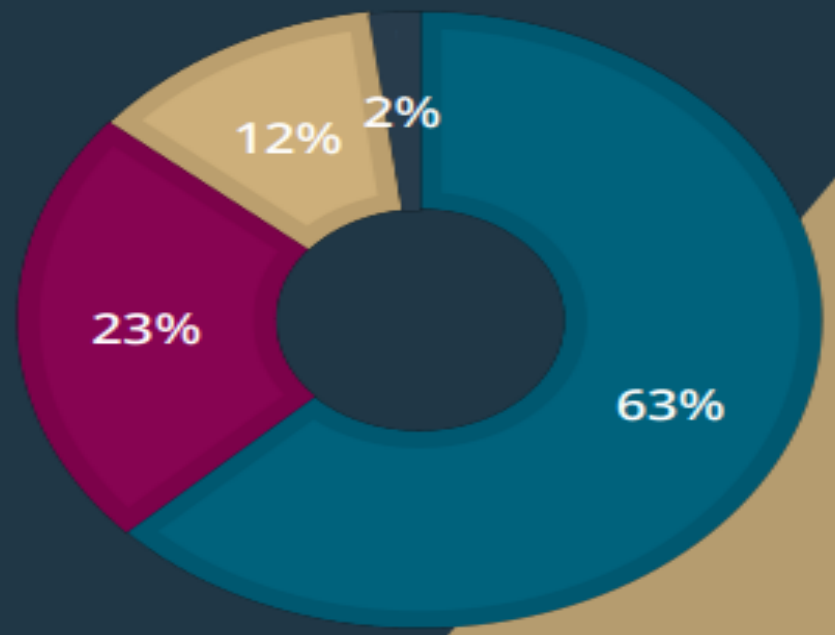

37%

INTERNATIONAL STUDENTS

Including: Germany, Kazakhstan, Turkey, Spain, China, Hong Kong, Romania, Thailand, Nigeria, Ukraine, Sri Lanka, Australia, France

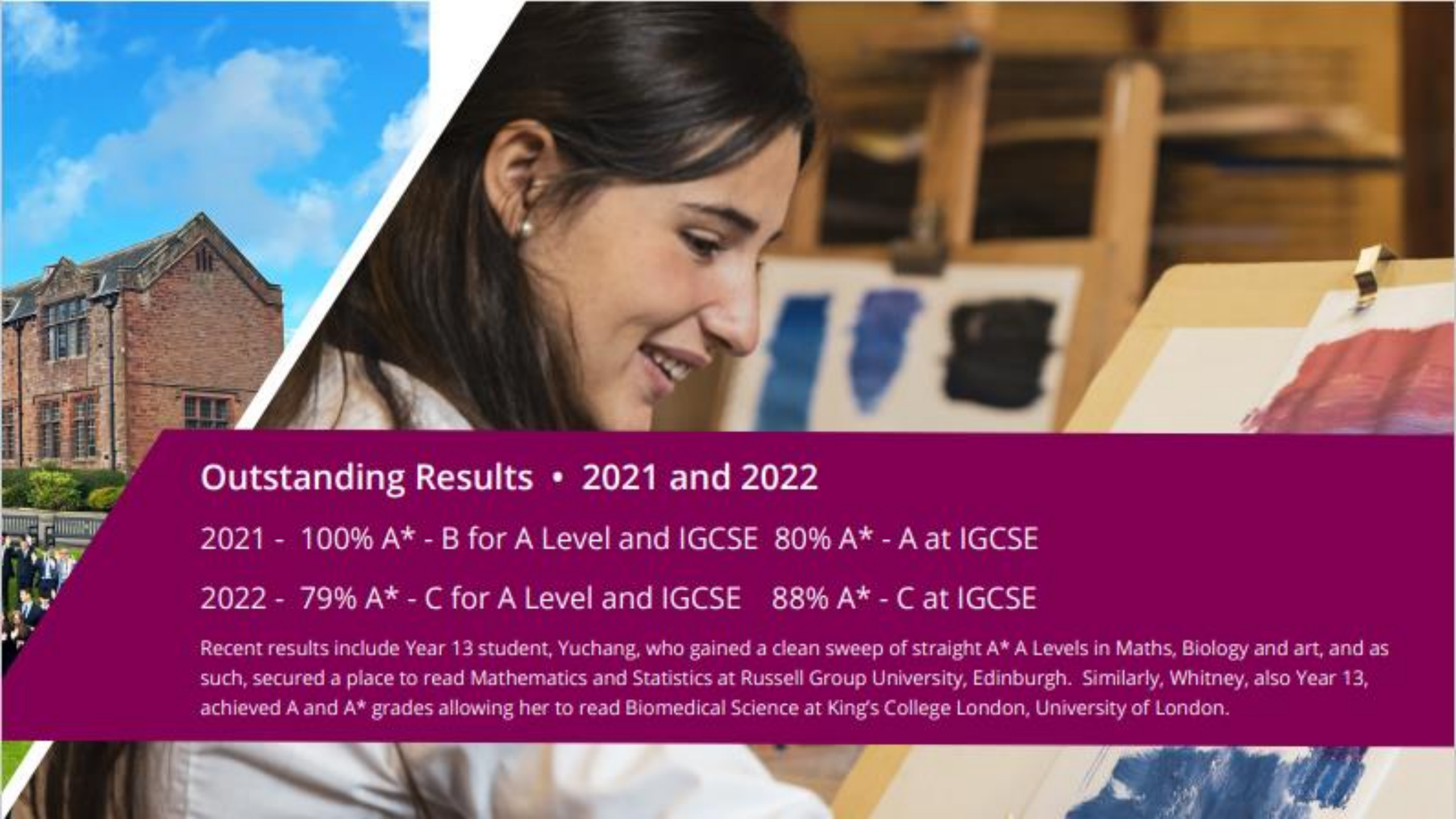

Outstanding Results • 2021 and 2022

2021 - 100% A* - B for A Level and IGCSE 80% A* - A at IGCSE

2022 - 79% A* - C for A Level and IGCSE 88% A* - C at IGCSE

Recent results include Year 13 student, Yuchang, who gained a clean sweep of straight A* A Levels in Maths, Biology and art, and as such, secured a place to read Mathematics and Statistics at Russell Group University, Edinburgh. Similarly, Whitney, also Year 13, achieved A and A* grades allowing her to read Biomedical Science at King's College London, University of London.

Programs & outline

ST BEES SCHOOL
WHERE WEST MEETS EAST

YEARS 7 – 9

The curriculum is based on the English National Curriculum for Key Stage 3.

IGCSE (10-11)	PRE- A LEVEL	A LEVEL (12-13)
Art & Design	Biology	Biology
Biology	Business Studies	Physics
Business Studies	Chemistry	Chemistry
Chemistry	Mathematics	Geography
Drama	Physics	Mathematics
English Language	*Art	Further Maths
English Literature	*Geography	English Literature
Geography	*GAP	Economics
Physics	English as a second Language	Art & Design
Mathematics	Computer Science	History
Computer Science		Computer Science

Over 15 different subjects covered

Application process

ST BEES SCHOOL
WHERE WEST MEETS EAST

At St Bees, we've aimed to make the application process as easy and straight forward as possible.

STEP 1
Get in touch

STEP 2
Application form

STEP 3
Await our response

STEP 4
Interview

STEP 5
Offer

STEP 6
Acceptance

admissions@stbeesschool.co.uk

Entry requirements

ST BEES SCHOOL
WHERE WEST MEETS EAST

Program	Pre–A Level	IGCSE	A-Level
Age	15.5+	14+	15.5+
Academic requirements	Completion of minimum 9 years in home country	Completion of minimum 8 years in home country	4 GCSE passes in appropriate subjects or evidence of good secondary education
Grade requirements	Two terms of school report with satisfactory pass scores	Two terms of school report with satisfactory pass scores	GCSE Grade C or above
Password English score	4.0 or above	4.0 or above	5.0 or above only
Password Maths score	Score C or above	Score C or above	N/A
Length of programme	3 Terms (1 year)	6 Terms (2 years)	6 Terms (2 years)

Additional criteria:

- Interview with the Headmaster of St Bees School
- Entrance exams to be taken (Maths and English)

Tuition fees

ST BEES SCHOOL
WHERE WEST MEETS EAST

International Student Fees (Tuition and Boarding)

Non-UK Students		
Years 7 – 8		
Full Boarder (International)	£12,285.00	£36,855.00
Non-UK Students		
Years 9 – 13		
Full Boarder (International)	£13,330.00	£39,990.00

Scholarships

We are delighted to offer a new array of scholarships for September 2023 entry.

There are five different scholarship types available. These are:

1. Academic Scholarships
2. Creative Arts Scholarships
3. Sports Scholarships
4. Engineering Scholarships
5. The Full Circle Scholarship for exceptional students

ST BEES SCHOOL

WHERE WEST MEETS EAST

Boarding

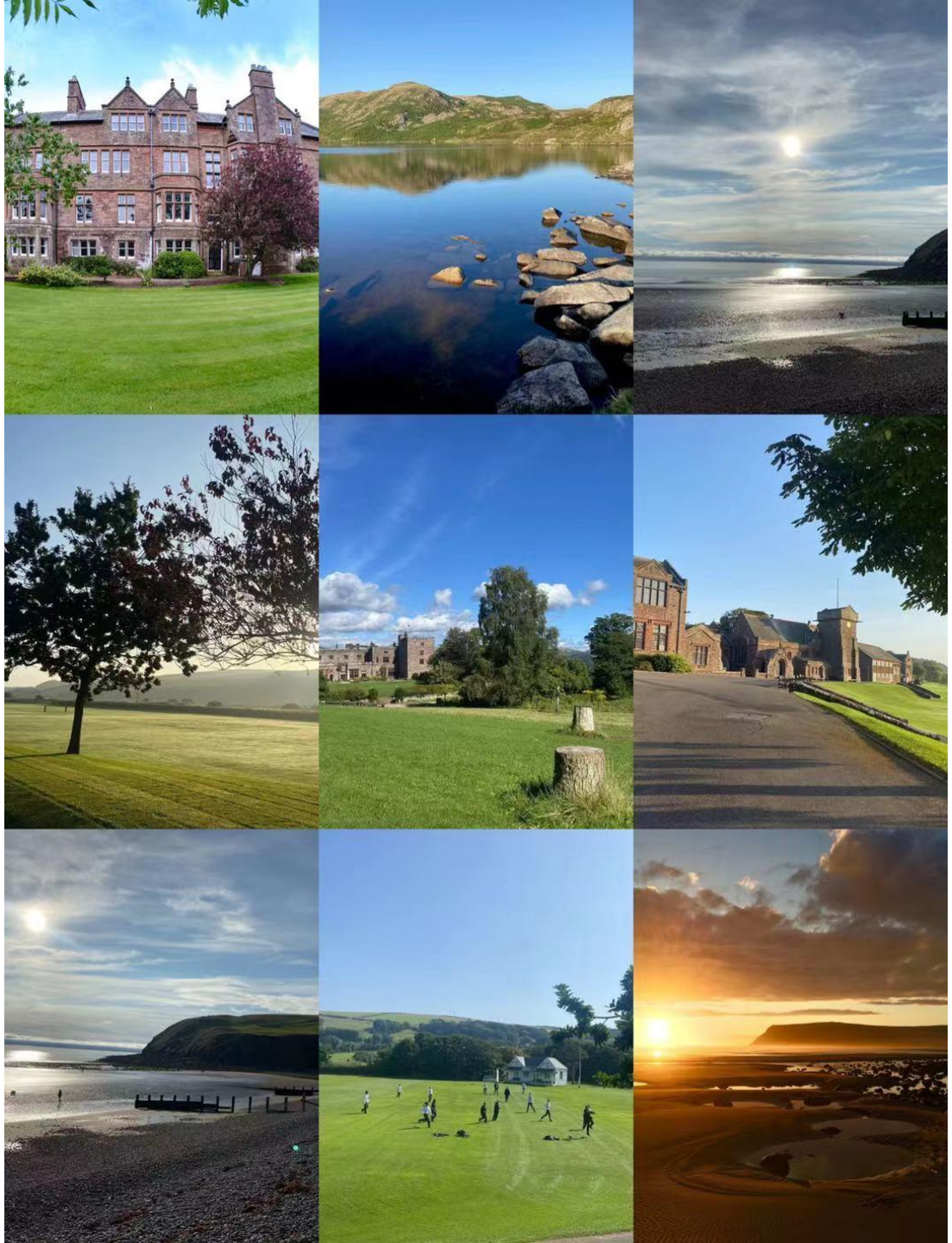

We are situated in a very unique location on the edge of the stunning Lake District UNESCO World Heritage site.

IR ROYGBIV UV X-rays Gamma rays
visible
LOTS OF ENERGY

Extra-curricular

ST BEES SCHOOL
WHERE WEST MEETS EAST

Over 30 sports

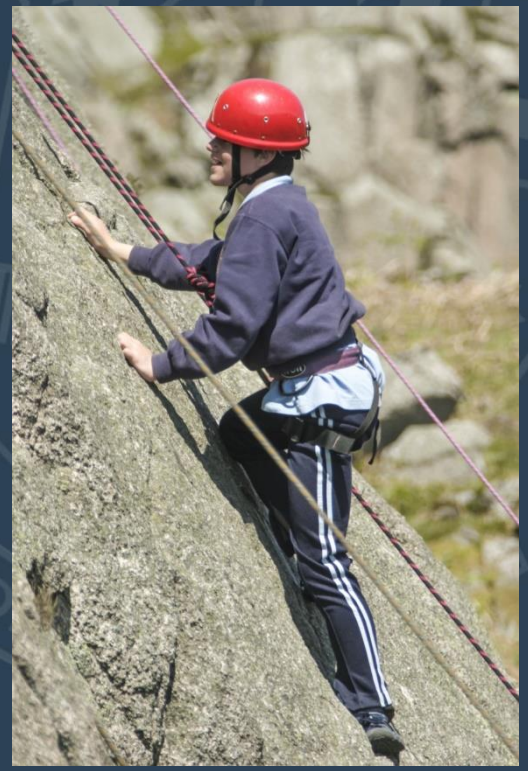

BEGA
贝加

FOUNDATION
奠基

ELIZABETH
伊丽莎白

GRINDAL
格林德尔

St Bees highlights

ST BEES SCHOOL
英国圣比斯公学
WHERE WEST MEETS EAST

Boarding and Day School founded in 1583 – over 400 years of Education history

Safe location close to nature and the Lake District UNESCO World Heritage site

150 acres, the equivalent of 60 standard football fields, close to nature and outdoor space

Traditional college system, one-to-one tutoring amd mentoring system

The vast majority of British students

Elite small classes and 1:10 teacher ratio

Very strong one-to-one Oxbridge college guidance team

Between 2010 – 2020, over 80% of A-Level results were A* - B

With a Fusion Maths programme specifically tailored by the world-class School of Education at Durham University. Chinese Mandarin Language and EAL support offering to all students.

Scholarships & Bursaries available of up to 40% on the total fees

Russell Group Entry Warranty Scheme

Progression in the past to top destinations such as Oxbridge and G5

Cultivated many outstanding and elite alumni